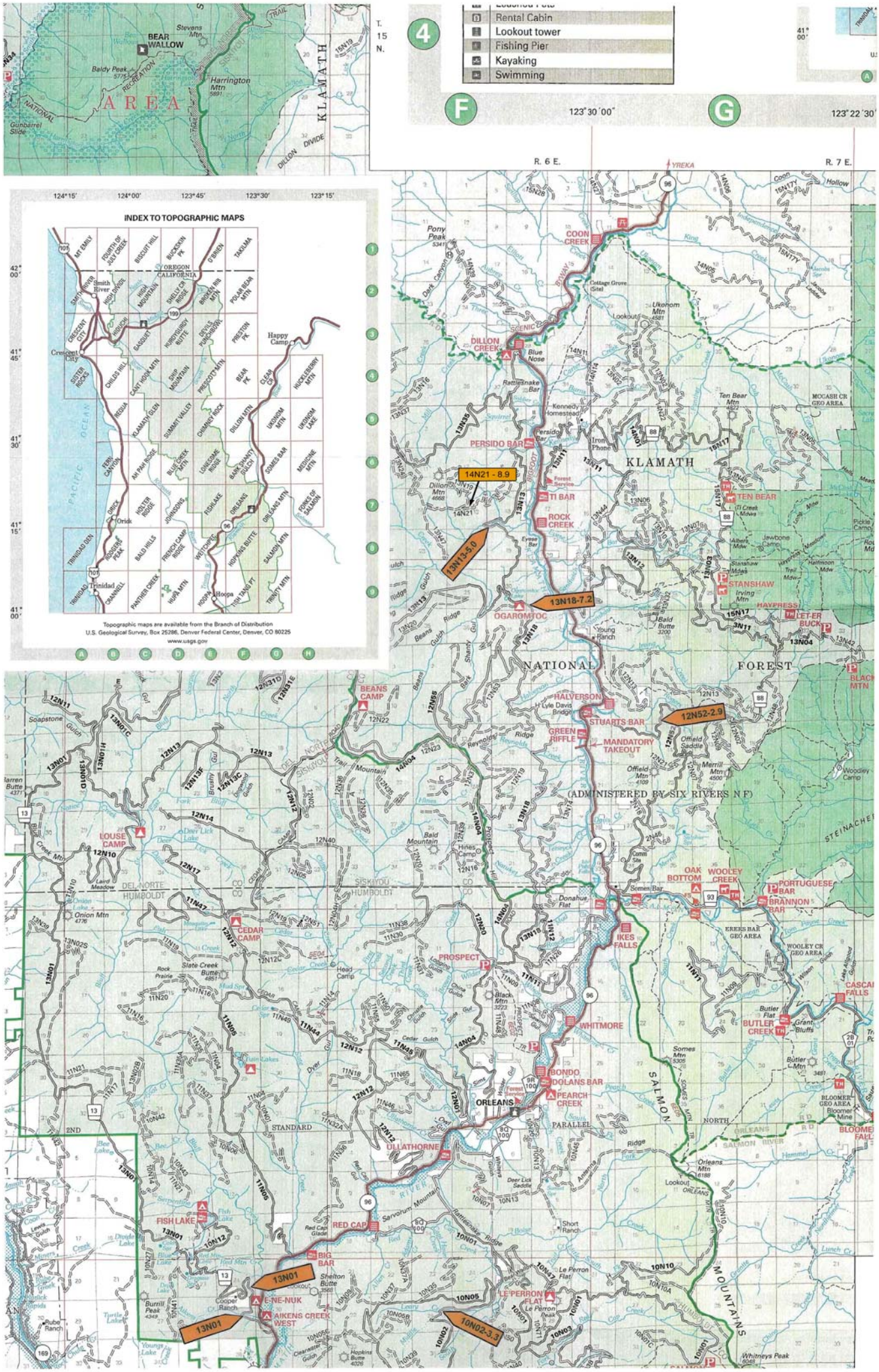

Rental Cabin
Lookout tower
Fishing Pier
Kayaking
Swimming
123°30'00"
123°22'30"
R. 6 E.
R. 7 E.
T. 15 N.
INDEX TO TOPOGRAPHIC MAPS
Topographic maps are available from the Branch of Distribution
U.S. Geological Survey, Box 25286, Denver Federal Center, Denver, CO 80225
www.usgs.gov
KLAMATH
NATIONAL
FOREST
(ADMINISTERED BY SIX RIVERS N F)
COON CREEK
DILLON CREEK
PERSIDO BAR
TI BAR
ROCK CREEK
TEN BEAR
STANSHAW
HAYPRESS
LET-ER BUCK
OGAROMTOC
HALVERSON
STUARTS BAR
GREEN RIFFLE
MANDATORY TAKEOUT
BEANS CAMP
LOUSE CAMP
CEDAR CAMP
OAK BOTTOM
WOOLEY CREEK
PORTUGUESE BAR
BRANNON BAR
IKES FALLS
PROSPECT
WHITMORE
BONDO
DOLANS BAR
PEARCH CREEK
ORLEANS
ULLATHORNE
RED CAP
FISH LAKE
BIG BAR
E-NE-NUK
AIKENS CREEK WEST
LE PERRON FLAT
BUTLER CREEK
CASCADE FALLS
BLOOMER FALLS
14N21 - 8.9
13N13-5.0
13N18-7.2
12N52-2.9
13N01
13N01
10N02-3.3