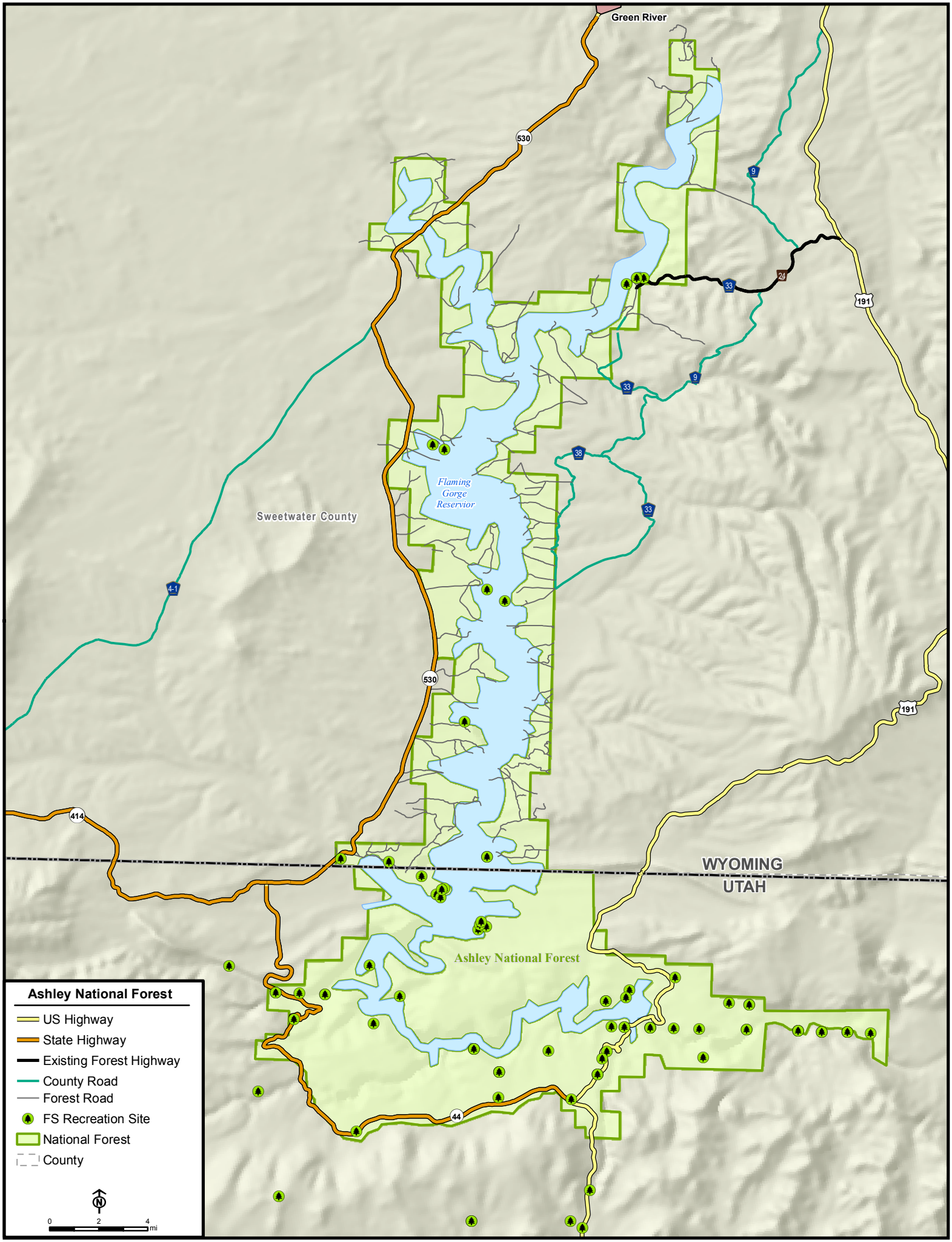
Green River
530
9
33
24
191
38
Flaming Gorge Reservior
Sweetwater County
4-1
414
WYOMING
UTAH
Ashley National Forest
44
Ashley National Forest
US Highway
State Highway
Existing Forest Highway
County Road
Forest Road
FS Recreation Site
National Forest
County
N
0
2
4
mi